

LET

Johnson's
Independent Property Agents

Local people. Local knowledge.



£2,350 Monthly

Great Tattenhams, Epsom



- Front garden with driveway leading to attached garage.
- Double aspect open plan Kitchen & Dining area
- Available from November 2023
- 4 Bedroom detached family home
- Separate outbuilding with utility room, storage and cloak room.
- Triple aspect family room with original parquet flooring
- A mature and secluded rear Garden with a Sun decking area.

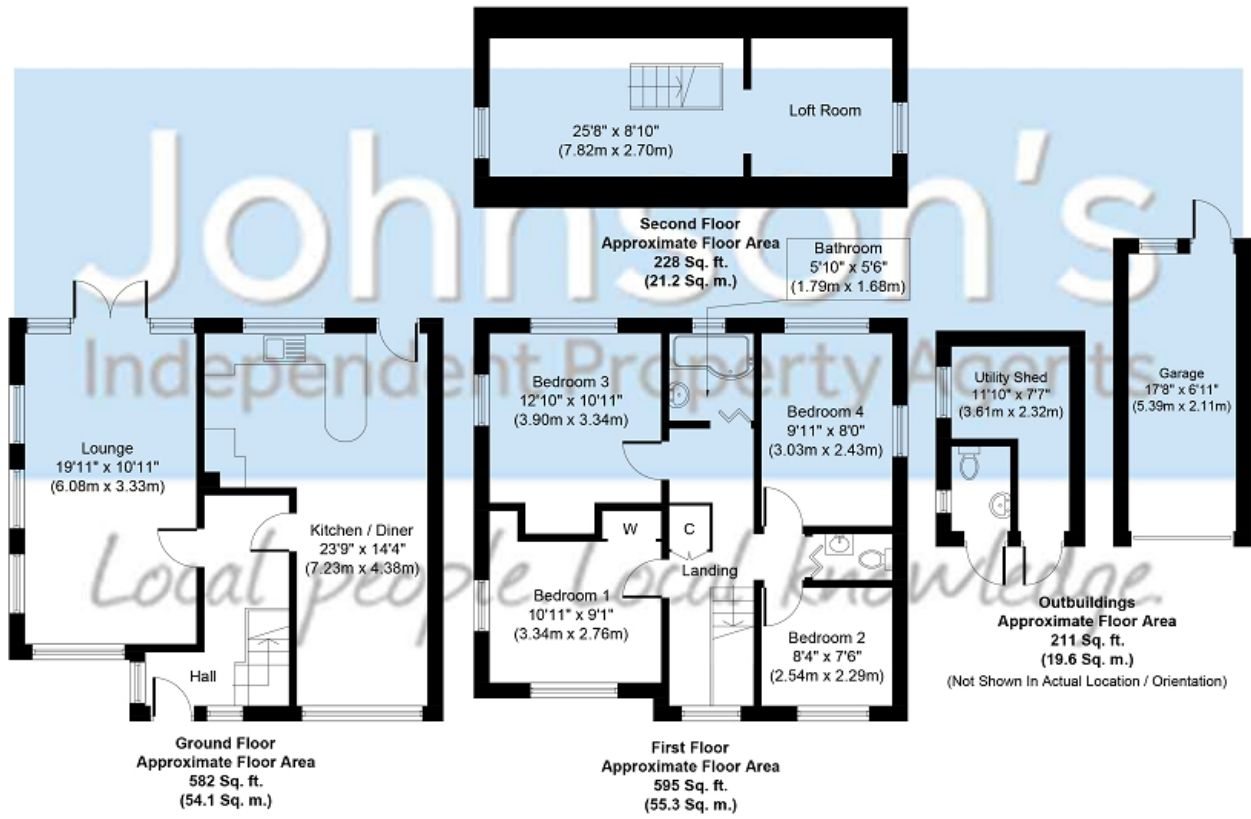

Whilst every attempt has been made to ensure the accuracy of the floor plan contained here, measurements of doors, windows, rooms and any other items are approximate and no responsibility is taken for any error, omission, or mis-statement. The measurements should not be relied upon for valuation, transaction and/or funding purposes. This plan is for illustrative purposes only and should be used as such by any prospective purchaser or tenant. The services, systems and appliances shown have not been tested and no guarantee as to their operability or efficiency can be given.
Copyright V360 Ltd 2023 | www.houseviz.com

Johnson's are pleased to offer To Let, this attractive 4-bedroom detached family home, in Great Tattenhams, Epsom, just a couple of minutes' walk to Tattenham Corner and Epsom Downs home to the world-renowned Epsom Derby racecourse and access to miles of surrounding countryside in a Surrey Area of Outstanding Natural beauty.

